

ELECTRONIC STAFF RECORD

RN522 Guide to Enhancements and Changes
Release 56.0.0.0 and 56.1.0.0

Information classification: PUBLIC

Revision Date: DECEMBER 2022

Contents

1	Introduction	3
	<u>ESR PORTAL</u>	
2	Wellbeing Information.....	4
	<u>OLM</u>	
3	Changes to Notify Learners	8
4	Override Setting for Automatic Enrolment from Waitlist	9
	<u>ESR</u>	
5	Synchronise Email Address Changes from the Person Record to the User Account	10
6	New Process to Reassign Notifications	12
	<u>PAY</u>	
7	HMRC Advisory Fuel Rates.....	15
8	Change to Mileage Rates	16

1 Introduction

The purpose of this document is to provide details of the enhancements to the ESR system in Release 56.0.0.0 and 56.1.0.0. The details are grouped in functionality order.

The changes to functionality outlined in this Release Notice are subject to successful testing. As is normal practice, any amendments to the content of the Release will be communicated in a revised Guide to Enhancement Notice.

NOTE: All Employee data used in this publication is fictional. Any similarity with the names used in this publication with the names of actual persons is purely coincidental and not intentional.

2 Wellbeing Information

A change has been made to enable employees to easily self-record their wellbeing information without the need for manager approval through the existing My Personal Information portlet.

The 'Update My Contact Details' button has been renamed to 'Update My Information'.

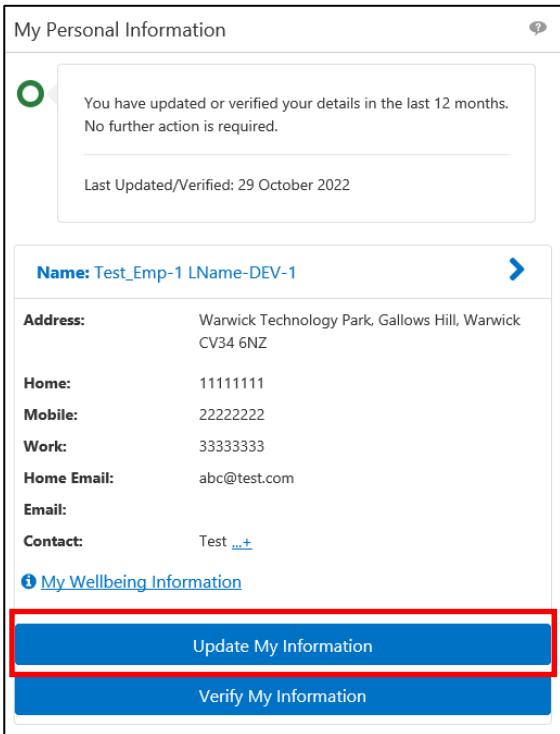

After clicking 'Update My Information', a new tab called 'My Wellbeing Information' will be displayed.

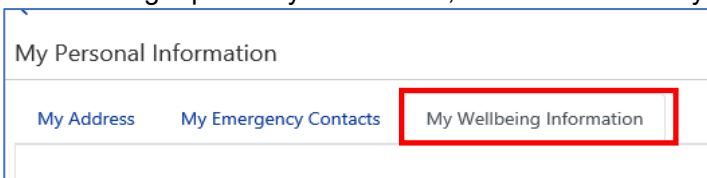

The 'My Wellbeing Information' tab allows users to record any of the following Wellbeing data items that are applicable to them:

- Armed Forces Family Member
- Armed Forces Reservist
- Armed Forces Reservist - High Readiness
- Armed Forces Veteran
- Cadet Armed Forces Volunteer
- Working Carer

Radio buttons will be displayed against each of the data items listed above with the following options for user selection:

- Yes
- No

All data items within the 'My Wellbeing Information' tab default to 'No' where the user does not already hold it. If the user selects the 'Yes' radio button against a data item and clicks 'Save', their details are updated in the Portal and ESR accordingly. In addition, a 'Start Date' stamp using the system date is applied in ESR but will not be visible to users within the Portal.

If the user selects the 'No' radio button against a data item to remove it and clicks 'Save', their details are updated in the Portal and ESR accordingly. In addition, an 'End Date' stamp using the system date is applied in ESR but will not be visible to users within the Portal.

A confirmation message will be displayed to users upon pressing save.

This screenshot is identical to the previous one, but with a green confirmation message box at the top of the form content area. The message reads: 'Your request has successfully completed.' The message box is highlighted with a red border. The rest of the form, including the tabs, heading, instructions, data items with radio buttons, and 'Save'/'Cancel' buttons, remains the same as in the previous screenshot.

If the user selects 'Cancel' without pressing 'Save', then any values selected are discarded and the user returns to the 'My ESR' dashboard page.

An information icon 'My Wellbeing Information' displays on the 'My Personal Information' Portlet. When this is clicked, any Wellbeing data items that have been added to the user display (sorted alphabetically).

Where a data item held by the user within the 'My Wellbeing Information' tab is subsequently set to 'No' and that information is saved, it will no longer be displayed within the information icon.

Where the user does not hold any of the Wellbeing data items then the following message displays when the information icon is clicked:

"You do not have any records held within your wellbeing information. To update your information please navigate to the 'My Wellbeing Information' tab."

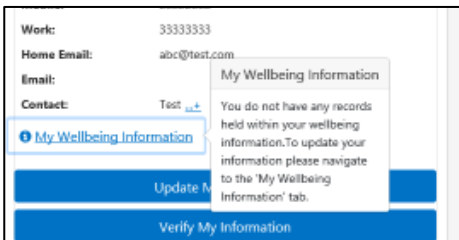

The 'Help Text' has been updated to read as follows:

"This Portlet shows your Personal and Wellbeing Information. Click your name to show or hide this information. Select 'Update My Information' to amend or 'Verify My Information' to confirm your details are up to date."

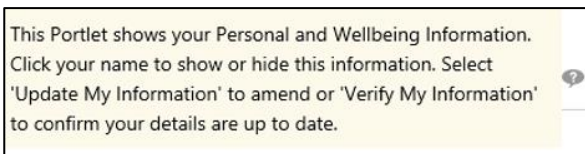

Employees can also view and update these Wellbeing values using the supplementary roles functionality available in ESS and ESS (LA).

The following value has been added to the list of values available to add as a Supplementary role. The other values added as part of the Wellbeing development were already available.

- Working Carer

Job Group	Role	Representative Body	Primary Contact	Start Date	End Date
NHS Supplementary Ro	Working Carer		<input type="checkbox"/>	01-DEC-2022	
			<input type="checkbox"/>		
			<input type="checkbox"/>		
			<input type="checkbox"/>		
			<input type="checkbox"/>		
			<input type="checkbox"/>		

Navigation Paths:

XXX HR Administration > People > Enter & Maintain > Others > Supplementary Roles

XXX Manager Self Service (Payroll Approvals Not Required)

XXX Manager Self Service (Payroll Approvals Required)

XXX Supervisor Self Service

XXX Supervisor Self Service (Limited Access)

XXX Administrator Self Service (Payroll Approvals Not Required)

XXX Administrator Self Service (Payroll Approvals Required)

My Team Assignment Information > Supplementary Roles

XXX Employee Self Service > My Employment > Supplementary Roles

XXX Employee Self Service (Limited Access) > My Employment > Supplementary Roles

The new values will be available for reporting through both ESR BI and ESR Strategic Data Warehouse.

3 Changes to Notify Learners

Two new features are available on the Notify page:

1. The Subject field for the Notification Text is automatically populated with Class Name, Start Date and Location
2. Mail Address now appears as a column between Name and Enrolment Status in the list of Recipients

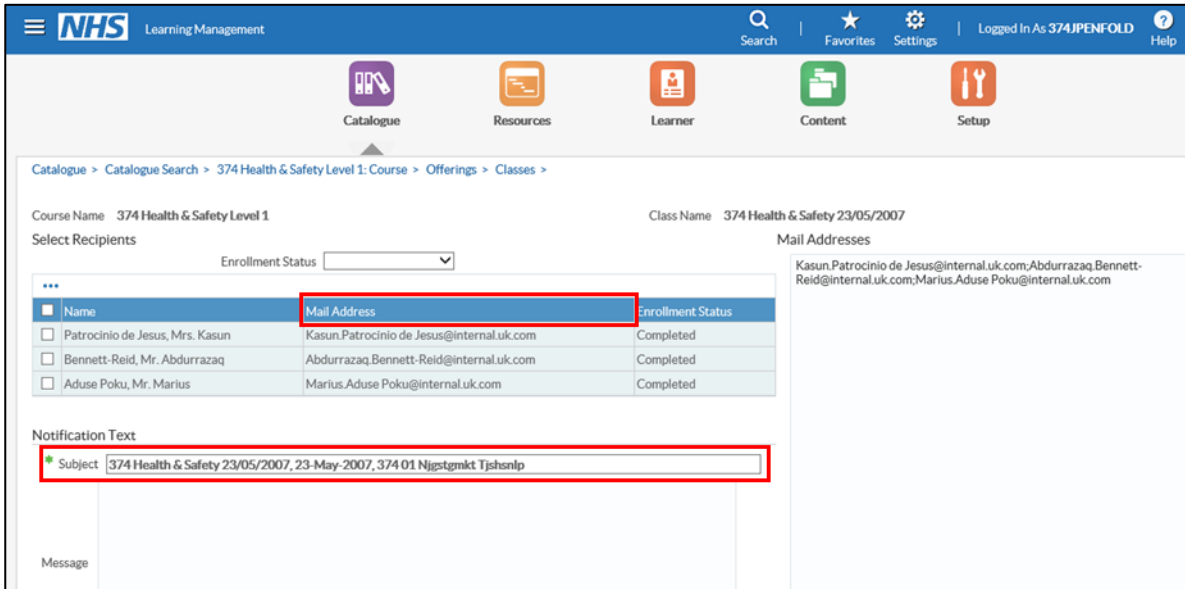

4 Override Setting for Automatic Enrolment from Waitlist

Currently learners are only moved from the Waitlist to Confirmed when a space becomes available 168 hours (7 days) or more prior to the Class Start Date. This value is set at system level.

OLM administrators can now override this system value using a new field 'Restrict Automatic Enrollment from Waitlist' at the Offering and Class level. Administrators can set this field to control how many hours before the class start time learners will be automatically enrolled from the waitlist should any seats become available.

Navigation: XXX Learning/Class Administration > Course > Offering/Class > 'Restrict Automatic Enrollment from Waitlist' field

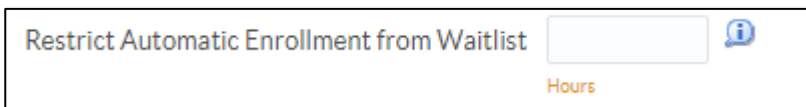

Restrict Automatic Enrollment from Waitlist Hours

Where a value is defined at the Offering level, it is inherited when creating a Class but can also be amended at Class level where it will then take precedence.

If the 'Copy' function is used and the Class has the field populated, then this is inherited when the new Class is created. However, if the 'Schedule' option is used then this value will not be inherited and will need to be manually entered (if required).

Waitlisted to Confirmed Enrolment

Where a place becomes available on a Class, the 'Waitlisted' enrolment is updated to 'Confirmed' based on the value defined in the 'Restrict Automatic Enrollment from Waitlist' field.

Where no value is entered then the system value of 168 hours will be used.

Once the 'Maximum Attendees' on a Class has been reached (so the Class has a 'Full' status) and a 'Confirmed' delegate has been un-enrolled, the 'Waitlisted' enrolment is subsequently amended to 'Confirmed.'

Where there is more than one 'Waitlisted' learner on a Class, the delegate enrolled first gets moved to 'Confirmed' once the background process has run.

5 Synchronise Email Address Changes from the Person Record to the User Account

Any changes made to the Email Address stored on the Office Details tab of the person record will now automatically update the email address on a linked user account.

- Name:** Last: Smith, First: Ben, Title: Mr., Prefix: (empty), Suffix: (empty), Middle: (empty)
- Gender:** Male
- Action:** Create Emplo...
- Person Type for Action:** Employee
- Person Types:** (empty list)
- Identification:** Employee
- NI Number:** AA121212B
- Office Details:** Office: (empty), Location: (empty), Mailstop: (empty), Email: ben.smith@esr.nhs.net, Mail To: (empty)
- Effective Dates:** From: 01-DEC-2022, To: (empty), Latest Start Date: 01-DEC-2022
- Buttons:** Address, Contact, Assignment, Special Information, Others...

Where a user account is linked to this employee, then any change to the email address is also reflected on the corresponding user account.

- User Name:** XXXBSMITH01
- Password:** (empty)
- Description:** (empty)
- Status:** (empty)
- Password Expiration:** Days (empty), Accesses (empty), None (selected)
- Person:** Smith, Mr. Ben
- Customer:** (empty)
- Supplier:** (empty)
- E-Mail:** ben.smith@esr.nhs.net
- Fax:** (empty)
- Effective Dates:** From: 01-DEC-2022, To: (empty)

The email address held against the person record is treated as the master record in ESR. This means that any changes made directly to the email address field on the user account form DO NOT synchronise to the person record.

NOTE: In the scenario where a person record has more than one user account linked to it (not recommended), then the email addresses on ALL the associated user accounts are updated when a change is made to the email address on the person record.

6 New Process to Reassign Notifications

A new process 'Reassign Notifications to Supervisor' is available.

This has been added into the following request groups (plus any devolved variants of these):

- XXX HR Administration
- XXX HR Administration (with RA)
- XXX Workflow Administrator

This process transfers any of the standard HR workflows which are active as at the effective date selected, from one named Supervisor to another.

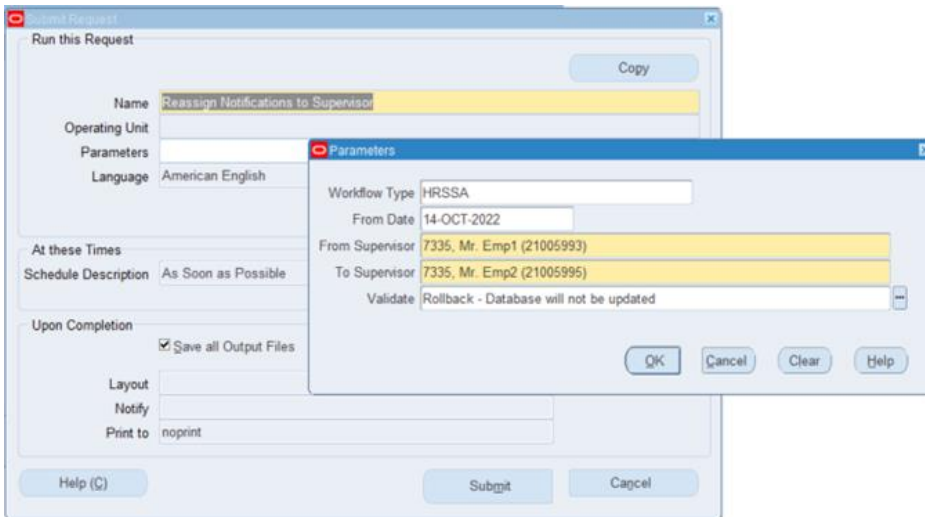

This can be run in two different modes:

- Rollback - will report the notifications that would be reassigned, but not actually reassign them.
- Commit - will report the notifications and reassign them.

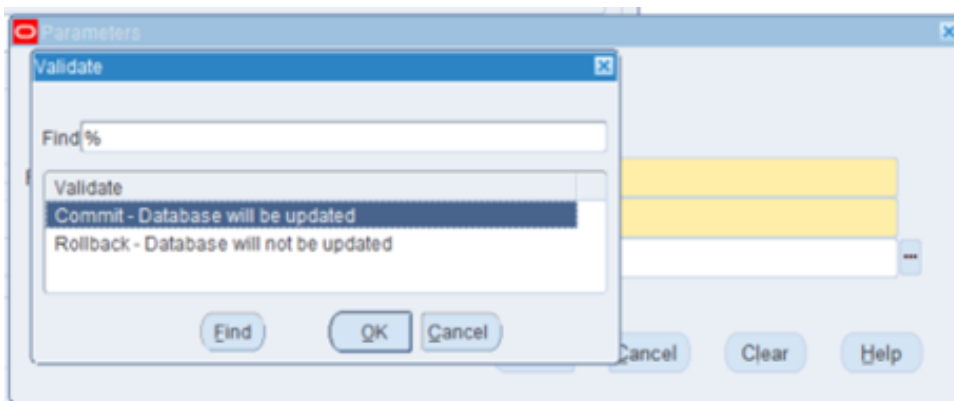

This process only works with the notifications associated with the HRSSA (HR) workflow. Other notifications will not be reassigned by this process. You can see the workflow type associated with a notification via XXX Workflow Administrator > Status Monitor > Workflow Type.

The list of HR workflows which this process will reassign is shown below:

Process Name
Appraisal
Cancel Learning Enrollment
Certification subscription
Change Extra Information
Class enrollment
Education and Qualification
Employee Payroll Payments Process
External Learning
HR Background Clean Up Process
Learning Path
Manager Leave Of Absence Process
NHS Admin/Manager Assignment Process
NHS Admin/Manager End Assignment Process
NHS Admin/Manager End Employment Process
NHS Admin/Manager Hire or Placement Process
NHS Administrators Change Hours
NHS Appraisal
NHS Appraisal Details Process
NHS Asg Level EIT Process
NHS Certification subscription
NHS Change EIT Process
NHS Change Hours Process
NHS Change Location
NHS Change Supervisor
NHS Competency Update
NHS Education and Qualifications

NHS Employee Personal Information Process
NHS External Learning Approval
NHS IAT PDS Notification Process
NHS Personal Information Process
NHS Property Register Process
NHS Self Service Generic Approval Process
Other Professional Qualifications
Process Payroll Payments
Professional Registration and Memberships Process
Self Service Generic Approval Process
Self-Service HR Standard Error Process
XX NHS Enroll in Learning
XX NHS Enroll in Learning Approval
XX NHS Enroll in Learning No Approval

NOTE: This process will not work for employees that are associated with more than one user account. In this scenario the process will end with a warning and the log file will contain a message like this:

```

Begin Processing: <date and time>
From Supervisor selected does not have corresponding FND_USER: -1422
Error Msg: ORA-01422: exact fetch returns more than requested number of rows
To User: MK Emp B
From User:
From Date: <from date>
Canonical Date: <from date>
Workflow Type: HRSSA
End of Processing: <date and time>
    
```

This warning is raised when the employee selected as the 'From Supervisor' is linked to two different user accounts.

There is a known issue that can be monitored via PRB2002454 where this warning is also raised where the employee is linked to an old end-dated user account as well as their current active user account.

7 **HMRC Advisory Fuel Rates**

HMRC has published new advisory fuel rates for company cars effective 01 Dec 2022 and these rates are now in use in ESR.

For one month from the date of change, employers may use either the previous or new current rates, as they choose. Employers may therefore make or require supplementary payments if they so wish but are under no obligation to do either.

The revised rates are as follows:

Engine Size	Petrol	LPG
1400cc or less	14p	10p
1401cc to 2000cc	17p	12p
Over 2000cc	26p	18p

Engine Size	Diesel
1600cc or less	*14p
1601cc to 2000cc	*17p
Over 2000cc	*22p

Engine Size	Electric
1400cc or less	8p
Over 1400cc	8p

* No change has been made to these rates. These are stated for information only.

Action

NOTE: Mileage payments are not processed when Retropay is run, so any changes to amounts already paid will need to be made manually.

8 Change to Mileage Rates

Mileage rates have been uplifted with effect from 1st January 2023. The following mileage rates have been changed where mileage bands are used.

USER_TABLE_NAME	CC	Mileage Band	Existing Value	New Value
NHS_2008_MILEAGE_ESSENTIAL	1000	3500	0.56	0.59
NHS_2008_MILEAGE_ESSENTIAL	1000	999999	0.20	0.24
NHS_2008_MILEAGE_ESSENTIAL	1500	3500	0.56	0.59
NHS_2008_MILEAGE_ESSENTIAL	1500	999999	0.20	0.24
NHS_2008_MILEAGE_ESSENTIAL	99999	3500	0.56	0.59
NHS_2008_MILEAGE_ESSENTIAL	99999	999999	0.20	0.24
NHS_MILEAGE_CASUAL	1000	3500	0.56	0.59
NHS_MILEAGE_CASUAL	1000	999999	0.20	0.24
NHS_MILEAGE_CASUAL	1500	3500	0.56	0.59
NHS_MILEAGE_CASUAL	1500	999999	0.20	0.24
NHS_MILEAGE_CASUAL	99999	3500	0.56	0.59
NHS_MILEAGE_CASUAL	99999	999999	0.20	0.24
NHS_MILEAGE_ESSENTIAL	1000	3500	0.56	0.59
NHS_MILEAGE_ESSENTIAL	1000	999999	0.20	0.24
NHS_MILEAGE_ESSENTIAL	1500	3500	0.56	0.59
NHS_MILEAGE_ESSENTIAL	1500	999999	0.20	0.24
NHS_MILEAGE_ESSENTIAL	99999	3500	0.56	0.59
NHS_MILEAGE_ESSENTIAL	99999	999999	0.20	0.24
NHS_MILEAGE_MEMBERS_CASUAL	1000	3500	0.56	0.59
NHS_MILEAGE_MEMBERS_CASUAL	1000	999999	0.20	0.24
NHS_MILEAGE_MEMBERS_CASUAL	1500	3500	0.56	0.59
NHS_MILEAGE_MEMBERS_CASUAL	1500	999999	0.20	0.24
NHS_MILEAGE_MEMBERS_CASUAL	99999	3500	0.56	0.59
NHS_MILEAGE_MEMBERS_CASUAL	99999	999999	0.20	0.24
NHS_MILEAGE_MOTORBIKES	125	5000	0.28	0.30
NHS_MILEAGE_MOTORBIKES	125	999999	0.28	0.30

NHS_MILEAGE_MOTORBIKES	99999	5000	0.28	0.30
NHS_MILEAGE_MOTORBIKES	99999	999999	0.28	0.30
NHS_STUDY_LEAVE_MILEAGE	99999	999999	0.28	0.30

The following GRR have also had a rate change:

Effective Start Date	Element Name	Scheme	Primary Pay Scale	Grade	Old rate	New rate
01-Jan-2023	Emergency Call Out NR NP NHS	NHS	M	MS05	0.28	0.30
01-Jan-2023	Emergency Call Out NR NP NHS	NHS	M	MS06	0.28	0.30
01-Jan-2023	Emergency Call Out NR NP NHS	NHS	M	MS07	0.28	0.30
01-Jan-2023	Emergency Call Out NR NP NHS	NHS	M	MS08	0.28	0.30
01-Jan-2023	Emergency Call Out NR NP NHS	NHS	M	MT01	0.28	0.30
01-Jan-2023	Emergency Call Out NR NP NHS	NHS	M	MT02	0.28	0.30
01-Jan-2023	Emergency Call Out NR NP NHS	NHS	M	MT03	0.28	0.30
01-Jan-2023	Emergency Call Out NR NP NHS	NHS	M	MS04	0.28	0.30
01-Jan-2023	Emergency Call Out NR NP NHS	NHS	M	MS03	0.28	0.30
01-Jan-2023	Emergency Call Out NR NP NHS	NHS	M	MS02	0.28	0.30
01-Jan-2023	Emergency Call Out NR NP NHS	NHS	M	MS01	0.28	0.30
01-Jan-2023	Emergency Call Out NR NP NHS	NHS	M	MF02	0.28	0.30
01-Jan-2023	Emergency Call Out NR NP NHS	NHS	M	MT04	0.28	0.30
01-Jan-2023	Emergency Call Out NR NP NHS	NHS	M	MC53	0.28	0.30
01-Jan-2023	Emergency Call Out NR NP NHS	NHS	M	MC52	0.28	0.30
01-Jan-2023	Emergency Call Out NR NP NHS	NHS	M	MC51	0.28	0.30
01-Jan-2023	Emergency Call Out NR NP NHS	NHS	M	MF01	0.28	0.30
01-Jan-2023	Emergency Call Out NR NP NHS	NHS	M	MS11	0.28	0.30
01-Jan-2023	Emergency Call Out NR NP NHS	NHS	M	MS12	0.28	0.30
01-Jan-2023	Emergency Call Out NR NP NHS	NHS	M	MS13	0.28	0.30
01-Jan-2023	Emergency Call Out NR NP NHS	NHS	M	MS14	0.28	0.30
01-Jan-2023	Emergency Call Out NR NP NHS	NHS	M	MS15	0.28	0.30

01-Jan-2023	Emergency Call Out NR NP NHS	NHS	M	MS16	0.28	0.30
01-Jan-2023	Emergency Call Out NR NP NHS	NHS	M	MS17	0.28	0.30
01-Jan-2023	Emergency Call Out NR NP NHS	NHS	M	MS18	0.28	0.30
01-Jan-2023	Emergency Call Out NR NP NHS	NHS	M	MT05	0.28	0.30
01-Jan-2023	Emergency Call Out NR NP NHS	NHS			0.28	0.30
01-Jan-2023	Emergency Call Out NR NP NT NNI NHS	NHS	M	MS05	0.28	0.30
01-Jan-2023	Emergency Call Out NR NP NT NNI NHS	NHS	M	MS06	0.28	0.30
01-Jan-2023	Emergency Call Out NR NP NT NNI NHS	NHS	M	MS07	0.28	0.30
01-Jan-2023	Emergency Call Out NR NP NT NNI NHS	NHS	M	MS08	0.28	0.30
01-Jan-2023	Emergency Call Out NR NP NT NNI NHS	NHS	M	MT01	0.28	0.30
01-Jan-2023	Emergency Call Out NR NP NT NNI NHS	NHS	M	MT02	0.28	0.30
01-Jan-2023	Emergency Call Out NR NP NT NNI NHS	NHS	M	MT03	0.28	0.30
01-Jan-2023	Emergency Call Out NR NP NT NNI NHS	NHS	M	MS04	0.28	0.30
01-Jan-2023	Emergency Call Out NR NP NT NNI NHS	NHS	M	MS03	0.28	0.30
01-Jan-2023	Emergency Call Out NR NP NT NNI NHS	NHS	M	MS02	0.28	0.30
01-Jan-2023	Emergency Call Out NR NP NT NNI NHS	NHS	M	MS01	0.28	0.30
01-Jan-2023	Emergency Call Out NR NP NT NNI NHS	NHS	M	MF02	0.28	0.30
01-Jan-2023	Emergency Call Out NR NP NT NNI NHS	NHS	M	MT04	0.28	0.30
01-Jan-2023	Emergency Call Out NR NP NT NNI NHS	NHS	M	MC53	0.28	0.30
01-Jan-2023	Emergency Call Out NR NP NT NNI NHS	NHS	M	MC52	0.28	0.30
01-Jan-2023	Emergency Call Out NR NP NT NNI NHS	NHS	M	MC51	0.28	0.30
01-Jan-2023	Emergency Call Out NR NP NT NNI NHS	NHS	M	MF01	0.28	0.30
01-Jan-2023	Emergency Call Out NR NP NT NNI NHS	NHS	M	MS11	0.28	0.30
01-Jan-2023	Emergency Call Out NR NP NT NNI NHS	NHS	M	MS12	0.28	0.30
01-Jan-2023	Emergency Call Out NR NP NT NNI NHS	NHS	M	MS13	0.28	0.30
01-Jan-2023	Emergency Call Out NR NP NT NNI NHS	NHS	M	MS14	0.28	0.30
01-Jan-2023	Emergency Call Out NR NP NT NNI NHS	NHS	M	MS15	0.28	0.30
01-Jan-2023	Emergency Call Out NR NP NT NNI NHS	NHS	M	MS16	0.28	0.30
01-Jan-2023	Emergency Call Out NR NP NT NNI NHS	NHS	M	MS17	0.28	0.30
01-Jan-2023	Emergency Call Out NR NP NT NNI NHS	NHS	M	MS18	0.28	0.30
01-Jan-2023	Emergency Call Out NR NP NT NNI NHS	NHS	M	MT05	0.28	0.30

01-Jan-2023	Emergency Call Out NR NP NT NNI NHS	NHS			0.28	0.30
01-Jan-2023	Excess Travel NR NP NHS	NHS	M	MS05	0.28	0.30
01-Jan-2023	Excess Travel NR NP NHS	NHS	M	MS06	0.28	0.30
01-Jan-2023	Excess Travel NR NP NHS	NHS	M	MS07	0.28	0.30
01-Jan-2023	Excess Travel NR NP NHS	NHS	M	MS08	0.28	0.30
01-Jan-2023	Excess Travel NR NP NHS	NHS	M	MT01	0.28	0.30
01-Jan-2023	Excess Travel NR NP NHS	NHS	M	MT02	0.28	0.30
01-Jan-2023	Excess Travel NR NP NHS	NHS	M	MT03	0.28	0.30
01-Jan-2023	Excess Travel NR NP NHS	NHS	M	MS04	0.28	0.30
01-Jan-2023	Excess Travel NR NP NHS	NHS	M	MS03	0.28	0.30
01-Jan-2023	Excess Travel NR NP NHS	NHS	M	MS02	0.28	0.30
01-Jan-2023	Excess Travel NR NP NHS	NHS	M	MS01	0.28	0.30
01-Jan-2023	Excess Travel NR NP NHS	NHS	M	MF02	0.28	0.30
01-Jan-2023	Excess Travel NR NP NHS	NHS	M	MT04	0.28	0.30
01-Jan-2023	Excess Travel NR NP NHS	NHS	M	MC53	0.28	0.30
01-Jan-2023	Excess Travel NR NP NHS	NHS	M	MC52	0.28	0.30
01-Jan-2023	Excess Travel NR NP NHS	NHS	M	MC51	0.28	0.30
01-Jan-2023	Excess Travel NR NP NHS	NHS	M	MF01	0.28	0.30
01-Jan-2023	Excess Travel NR NP NHS	NHS	M	MS11	0.28	0.30
01-Jan-2023	Excess Travel NR NP NHS	NHS	M	MS12	0.28	0.30
01-Jan-2023	Excess Travel NR NP NHS	NHS	M	MS13	0.28	0.30
01-Jan-2023	Excess Travel NR NP NHS	NHS	M	MS14	0.28	0.30
01-Jan-2023	Excess Travel NR NP NHS	NHS	M	MS15	0.28	0.30
01-Jan-2023	Excess Travel NR NP NHS	NHS	M	MS16	0.28	0.30
01-Jan-2023	Excess Travel NR NP NHS	NHS	M	MS17	0.28	0.30
01-Jan-2023	Excess Travel NR NP NHS	NHS	M	MS18	0.28	0.30
01-Jan-2023	Excess Travel NR NP NHS	NHS	M	MT05	0.28	0.30
01-Jan-2023	Excess Travel NR NP NHS	NHS			0.28	0.30
01-Jan-2023	Excess Travel NR NP NT NNI NHS	NHS	M	MS05	0.28	0.30
01-Jan-2023	Excess Travel NR NP NT NNI NHS	NHS	M	MS06	0.28	0.30
01-Jan-2023	Excess Travel NR NP NT NNI NHS	NHS	M	MS07	0.28	0.30

01-Jan-2023	Excess Travel NR NP NT NNI NHS	NHS	M	MS08	0.28	0.30
01-Jan-2023	Excess Travel NR NP NT NNI NHS	NHS	M	MT01	0.28	0.30
01-Jan-2023	Excess Travel NR NP NT NNI NHS	NHS	M	MT02	0.28	0.30
01-Jan-2023	Excess Travel NR NP NT NNI NHS	NHS	M	MT03	0.28	0.30
01-Jan-2023	Excess Travel NR NP NT NNI NHS	NHS	M	MS04	0.28	0.30
01-Jan-2023	Excess Travel NR NP NT NNI NHS	NHS	M	MS03	0.28	0.30
01-Jan-2023	Excess Travel NR NP NT NNI NHS	NHS	M	MS02	0.28	0.30
01-Jan-2023	Excess Travel NR NP NT NNI NHS	NHS	M	MS01	0.28	0.30
01-Jan-2023	Excess Travel NR NP NT NNI NHS	NHS	M	MF02	0.28	0.30
01-Jan-2023	Excess Travel NR NP NT NNI NHS	NHS	M	MT04	0.28	0.30
01-Jan-2023	Excess Travel NR NP NT NNI NHS	NHS	M	MC53	0.28	0.30
01-Jan-2023	Excess Travel NR NP NT NNI NHS	NHS	M	MC52	0.28	0.30
01-Jan-2023	Excess Travel NR NP NT NNI NHS	NHS	M	MC51	0.28	0.30
01-Jan-2023	Excess Travel NR NP NT NNI NHS	NHS	M	MF01	0.28	0.30
01-Jan-2023	Excess Travel NR NP NT NNI NHS	NHS	M	MS11	0.28	0.30
01-Jan-2023	Excess Travel NR NP NT NNI NHS	NHS	M	MS12	0.28	0.30
01-Jan-2023	Excess Travel NR NP NT NNI NHS	NHS	M	MS13	0.28	0.30
01-Jan-2023	Excess Travel NR NP NT NNI NHS	NHS	M	MS14	0.28	0.30
01-Jan-2023	Excess Travel NR NP NT NNI NHS	NHS	M	MS15	0.28	0.30
01-Jan-2023	Excess Travel NR NP NT NNI NHS	NHS	M	MS16	0.28	0.30
01-Jan-2023	Excess Travel NR NP NT NNI NHS	NHS	M	MS17	0.28	0.30
01-Jan-2023	Excess Travel NR NP NT NNI NHS	NHS	M	MS18	0.28	0.30
01-Jan-2023	Excess Travel NR NP NT NNI NHS	NHS	M	MT05	0.28	0.30
01-Jan-2023	Excess Travel NR NP NT NNI NHS	NHS			0.28	0.30
01-Jan-2023	Public Transport Rate NP NHS	NHS	M	MS05	0.28	0.30
01-Jan-2023	Public Transport Rate NP NHS	NHS	M	MS06	0.28	0.30
01-Jan-2023	Public Transport Rate NP NHS	NHS	M	MS07	0.28	0.30
01-Jan-2023	Public Transport Rate NP NHS	NHS	M	MS08	0.28	0.30
01-Jan-2023	Public Transport Rate NP NHS	NHS	M	MT01	0.28	0.30
01-Jan-2023	Public Transport Rate NP NHS	NHS	M	MT02	0.28	0.30
01-Jan-2023	Public Transport Rate NP NHS	NHS	M	MT03	0.28	0.30

01-Jan-2023	Public Transport Rate NP NHS	NHS	M	MS04	0.28	0.30
01-Jan-2023	Public Transport Rate NP NHS	NHS	M	MS03	0.28	0.30
01-Jan-2023	Public Transport Rate NP NHS	NHS	M	MS02	0.28	0.30
01-Jan-2023	Public Transport Rate NP NHS	NHS	M	MS01	0.28	0.30
01-Jan-2023	Public Transport Rate NP NHS	NHS	M	MF02	0.28	0.30
01-Jan-2023	Public Transport Rate NP NHS	NHS	M	MT04	0.28	0.30
01-Jan-2023	Public Transport Rate NP NHS	NHS	M	MC53	0.28	0.30
01-Jan-2023	Public Transport Rate NP NHS	NHS	M	MC52	0.28	0.30
01-Jan-2023	Public Transport Rate NP NHS	NHS	M	MC51	0.28	0.30
01-Jan-2023	Public Transport Rate NP NHS	NHS	M	MF01	0.28	0.30
01-Jan-2023	Public Transport Rate NP NHS	NHS	M	MS11	0.28	0.30
01-Jan-2023	Public Transport Rate NP NHS	NHS	M	MS12	0.28	0.30
01-Jan-2023	Public Transport Rate NP NHS	NHS	M	MS13	0.28	0.30
01-Jan-2023	Public Transport Rate NP NHS	NHS	M	MS14	0.28	0.30
01-Jan-2023	Public Transport Rate NP NHS	NHS	M	MS15	0.28	0.30
01-Jan-2023	Public Transport Rate NP NHS	NHS	M	MS16	0.28	0.30
01-Jan-2023	Public Transport Rate NP NHS	NHS	M	MS17	0.28	0.30
01-Jan-2023	Public Transport Rate NP NHS	NHS	M	MS18	0.28	0.30
01-Jan-2023	Public Transport Rate NP NHS	NHS	M	MT05	0.28	0.30
01-Jan-2023	Public Transport Rate NP NHS	NHS			0.28	0.30
01-Jan-2023	Public Transport Rate NR NP NHS	NHS	M	MS05	0.28	0.30
01-Jan-2023	Public Transport Rate NR NP NHS	NHS	M	MS06	0.28	0.30
01-Jan-2023	Public Transport Rate NR NP NHS	NHS	M	MS07	0.28	0.30
01-Jan-2023	Public Transport Rate NR NP NHS	NHS	M	MS08	0.28	0.30
01-Jan-2023	Public Transport Rate NR NP NHS	NHS	M	MT01	0.28	0.30
01-Jan-2023	Public Transport Rate NR NP NHS	NHS	M	MT02	0.28	0.30
01-Jan-2023	Public Transport Rate NR NP NHS	NHS	M	MT03	0.28	0.30
01-Jan-2023	Public Transport Rate NR NP NHS	NHS	M	MS04	0.28	0.30
01-Jan-2023	Public Transport Rate NR NP NHS	NHS	M	MS03	0.28	0.30
01-Jan-2023	Public Transport Rate NR NP NHS	NHS	M	MS02	0.28	0.30
01-Jan-2023	Public Transport Rate NR NP NHS	NHS	M	MS01	0.28	0.30

01-Jan-2023	Public Transport Rate NR NP NHS	NHS	M	MF02	0.28	0.30
01-Jan-2023	Public Transport Rate NR NP NHS	NHS	M	MT04	0.28	0.30
01-Jan-2023	Public Transport Rate NR NP NHS	NHS	M	MC53	0.28	0.30
01-Jan-2023	Public Transport Rate NR NP NHS	NHS	M	MC52	0.28	0.30
01-Jan-2023	Public Transport Rate NR NP NHS	NHS	M	MC51	0.28	0.30
01-Jan-2023	Public Transport Rate NR NP NHS	NHS	M	MF01	0.28	0.30
01-Jan-2023	Public Transport Rate NR NP NHS	NHS	M	MS11	0.28	0.30
01-Jan-2023	Public Transport Rate NR NP NHS	NHS	M	MS12	0.28	0.30
01-Jan-2023	Public Transport Rate NR NP NHS	NHS	M	MS13	0.28	0.30
01-Jan-2023	Public Transport Rate NR NP NHS	NHS	M	MS14	0.28	0.30
01-Jan-2023	Public Transport Rate NR NP NHS	NHS	M	MS15	0.28	0.30
01-Jan-2023	Public Transport Rate NR NP NHS	NHS	M	MS16	0.28	0.30
01-Jan-2023	Public Transport Rate NR NP NHS	NHS	M	MS17	0.28	0.30
01-Jan-2023	Public Transport Rate NR NP NHS	NHS	M	MS18	0.28	0.30
01-Jan-2023	Public Transport Rate NR NP NHS	NHS	M	MT05	0.28	0.30
01-Jan-2023	Public Transport Rate NR NP NHS	NHS			0.28	0.30
01-Jan-2023	Public Transport Rate NR NP NT NNI NHS	NHS	M	MS05	0.28	0.30
01-Jan-2023	Public Transport Rate NR NP NT NNI NHS	NHS	M	MS06	0.28	0.30
01-Jan-2023	Public Transport Rate NR NP NT NNI NHS	NHS	M	MS07	0.28	0.30
01-Jan-2023	Public Transport Rate NR NP NT NNI NHS	NHS	M	MS08	0.28	0.30
01-Jan-2023	Public Transport Rate NR NP NT NNI NHS	NHS	M	MT01	0.28	0.30
01-Jan-2023	Public Transport Rate NR NP NT NNI NHS	NHS	M	MT02	0.28	0.30
01-Jan-2023	Public Transport Rate NR NP NT NNI NHS	NHS	M	MT03	0.28	0.30
01-Jan-2023	Public Transport Rate NR NP NT NNI NHS	NHS	M	MS04	0.28	0.30
01-Jan-2023	Public Transport Rate NR NP NT NNI NHS	NHS	M	MS03	0.28	0.30
01-Jan-2023	Public Transport Rate NR NP NT NNI NHS	NHS	M	MS02	0.28	0.30
01-Jan-2023	Public Transport Rate NR NP NT NNI NHS	NHS	M	MS01	0.28	0.30
01-Jan-2023	Public Transport Rate NR NP NT NNI NHS	NHS	M	MF02	0.28	0.30
01-Jan-2023	Public Transport Rate NR NP NT NNI NHS	NHS	M	MT04	0.28	0.30
01-Jan-2023	Public Transport Rate NR NP NT NNI NHS	NHS	M	MC53	0.28	0.30
01-Jan-2023	Public Transport Rate NR NP NT NNI NHS	NHS	M	MC52	0.28	0.30

01-Jan-2023	Public Transport Rate NR NP NT NNI NHS	NHS	M	MC51	0.28	0.30
01-Jan-2023	Public Transport Rate NR NP NT NNI NHS	NHS	M	MF01	0.28	0.30
01-Jan-2023	Public Transport Rate NR NP NT NNI NHS	NHS	M	MS11	0.28	0.30
01-Jan-2023	Public Transport Rate NR NP NT NNI NHS	NHS	M	MS12	0.28	0.30
01-Jan-2023	Public Transport Rate NR NP NT NNI NHS	NHS	M	MS13	0.28	0.30
01-Jan-2023	Public Transport Rate NR NP NT NNI NHS	NHS	M	MS14	0.28	0.30
01-Jan-2023	Public Transport Rate NR NP NT NNI NHS	NHS	M	MS15	0.28	0.30
01-Jan-2023	Public Transport Rate NR NP NT NNI NHS	NHS	M	MS16	0.28	0.30
01-Jan-2023	Public Transport Rate NR NP NT NNI NHS	NHS	M	MS17	0.28	0.30
01-Jan-2023	Public Transport Rate NR NP NT NNI NHS	NHS	M	MS18	0.28	0.30
01-Jan-2023	Public Transport Rate NR NP NT NNI NHS	NHS	M	MT05	0.28	0.30
01-Jan-2023	Public Transport Rate NR NP NT NNI NHS	NHS			0.28	0.30
01-Jan-2023	Relocation Travel NR NP NHS	NHS	M	MS05	0.28	0.30
01-Jan-2023	Relocation Travel NR NP NHS	NHS	M	MS06	0.28	0.30
01-Jan-2023	Relocation Travel NR NP NHS	NHS	M	MS07	0.28	0.30
01-Jan-2023	Relocation Travel NR NP NHS	NHS	M	MS08	0.28	0.30
01-Jan-2023	Relocation Travel NR NP NHS	NHS	M	MT01	0.28	0.30
01-Jan-2023	Relocation Travel NR NP NHS	NHS	M	MT02	0.28	0.30
01-Jan-2023	Relocation Travel NR NP NHS	NHS	M	MT03	0.28	0.30
01-Jan-2023	Relocation Travel NR NP NHS	NHS	M	MS04	0.28	0.30
01-Jan-2023	Relocation Travel NR NP NHS	NHS	M	MS03	0.28	0.30
01-Jan-2023	Relocation Travel NR NP NHS	NHS	M	MS02	0.28	0.30
01-Jan-2023	Relocation Travel NR NP NHS	NHS	M	MS01	0.28	0.30
01-Jan-2023	Relocation Travel NR NP NHS	NHS	M	MF02	0.28	0.30
01-Jan-2023	Relocation Travel NR NP NHS	NHS	M	MT04	0.28	0.30
01-Jan-2023	Relocation Travel NR NP NHS	NHS	M	MC53	0.28	0.30
01-Jan-2023	Relocation Travel NR NP NHS	NHS	M	MC52	0.28	0.30
01-Jan-2023	Relocation Travel NR NP NHS	NHS	M	MC51	0.28	0.30
01-Jan-2023	Relocation Travel NR NP NHS	NHS	M	MF01	0.28	0.30
01-Jan-2023	Relocation Travel NR NP NHS	NHS	M	MS11	0.28	0.30
01-Jan-2023	Relocation Travel NR NP NHS	NHS	M	MS12	0.28	0.30

01-Jan-2023	Relocation Travel NR NP NHS	NHS	M	MS13	0.28	0.30
01-Jan-2023	Relocation Travel NR NP NHS	NHS	M	MS14	0.28	0.30
01-Jan-2023	Relocation Travel NR NP NHS	NHS	M	MS15	0.28	0.30
01-Jan-2023	Relocation Travel NR NP NHS	NHS	M	MS16	0.28	0.30
01-Jan-2023	Relocation Travel NR NP NHS	NHS	M	MS17	0.28	0.30
01-Jan-2023	Relocation Travel NR NP NHS	NHS	M	MS18	0.28	0.30
01-Jan-2023	Relocation Travel NR NP NHS	NHS	M	MT05	0.28	0.30
01-Jan-2023	Relocation Travel NR NP NHS	NHS			0.28	0.30
01-Jan-2023	Relocation Travel NR NP NT NNI NHS	NHS	M	MS05	0.28	0.30
01-Jan-2023	Relocation Travel NR NP NT NNI NHS	NHS	M	MS06	0.28	0.30
01-Jan-2023	Relocation Travel NR NP NT NNI NHS	NHS	M	MS07	0.28	0.30
01-Jan-2023	Relocation Travel NR NP NT NNI NHS	NHS	M	MS08	0.28	0.30
01-Jan-2023	Relocation Travel NR NP NT NNI NHS	NHS	M	MT01	0.28	0.30
01-Jan-2023	Relocation Travel NR NP NT NNI NHS	NHS	M	MT02	0.28	0.30
01-Jan-2023	Relocation Travel NR NP NT NNI NHS	NHS	M	MT03	0.28	0.30
01-Jan-2023	Relocation Travel NR NP NT NNI NHS	NHS	M	MS04	0.28	0.30
01-Jan-2023	Relocation Travel NR NP NT NNI NHS	NHS	M	MS03	0.28	0.30
01-Jan-2023	Relocation Travel NR NP NT NNI NHS	NHS	M	MS02	0.28	0.30
01-Jan-2023	Relocation Travel NR NP NT NNI NHS	NHS	M	MS01	0.28	0.30
01-Jan-2023	Relocation Travel NR NP NT NNI NHS	NHS	M	MF02	0.28	0.30
01-Jan-2023	Relocation Travel NR NP NT NNI NHS	NHS	M	MT04	0.28	0.30
01-Jan-2023	Relocation Travel NR NP NT NNI NHS	NHS	M	MC53	0.28	0.30
01-Jan-2023	Relocation Travel NR NP NT NNI NHS	NHS	M	MC52	0.28	0.30
01-Jan-2023	Relocation Travel NR NP NT NNI NHS	NHS	M	MC51	0.28	0.30
01-Jan-2023	Relocation Travel NR NP NT NNI NHS	NHS	M	MF01	0.28	0.30
01-Jan-2023	Relocation Travel NR NP NT NNI NHS	NHS	M	MS11	0.28	0.30
01-Jan-2023	Relocation Travel NR NP NT NNI NHS	NHS	M	MS12	0.28	0.30
01-Jan-2023	Relocation Travel NR NP NT NNI NHS	NHS	M	MS13	0.28	0.30
01-Jan-2023	Relocation Travel NR NP NT NNI NHS	NHS	M	MS14	0.28	0.30
01-Jan-2023	Relocation Travel NR NP NT NNI NHS	NHS	M	MS15	0.28	0.30
01-Jan-2023	Relocation Travel NR NP NT NNI NHS	NHS	M	MS16	0.28	0.30

01-Jan-2023	Relocation Travel NR NP NT NNI NHS	NHS	M	MS17	0.28	0.30
01-Jan-2023	Relocation Travel NR NP NT NNI NHS	NHS	M	MS18	0.28	0.30
01-Jan-2023	Relocation Travel NR NP NT NNI NHS	NHS	M	MT05	0.28	0.30
01-Jan-2023	Relocation Travel NR NP NT NNI NHS	NHS			0.28	0.30
01-Jan-2023	Reserve Mileage Rate NP NHS	NHS	M	MC53	0.28	0.30
01-Jan-2023	Reserve Mileage Rate NP NHS	NHS	M	MF01	0.28	0.30
01-Jan-2023	Reserve Mileage Rate NP NHS	NHS	M	MF02	0.28	0.30
01-Jan-2023	Reserve Mileage Rate NP NHS	NHS	M	MS01	0.28	0.30
01-Jan-2023	Reserve Mileage Rate NP NHS	NHS	M	MS02	0.28	0.30
01-Jan-2023	Reserve Mileage Rate NP NHS	NHS	M	MT04	0.28	0.30
01-Jan-2023	Reserve Mileage Rate NP NHS	NHS	M	MS04	0.28	0.30
01-Jan-2023	Reserve Mileage Rate NP NHS	NHS	M	MS05	0.28	0.30
01-Jan-2023	Reserve Mileage Rate NP NHS	NHS	M	MS06	0.28	0.30
01-Jan-2023	Reserve Mileage Rate NP NHS	NHS	M	MS07	0.28	0.30
01-Jan-2023	Reserve Mileage Rate NP NHS	NHS	M	MS08	0.28	0.30
01-Jan-2023	Reserve Mileage Rate NP NHS	NHS	M	MT01	0.28	0.30
01-Jan-2023	Reserve Mileage Rate NP NHS	NHS	M	MT02	0.28	0.30
01-Jan-2023	Reserve Mileage Rate NP NHS	NHS	M	MT03	0.28	0.30
01-Jan-2023	Reserve Mileage Rate NP NHS	NHS	M	MC52	0.28	0.30
01-Jan-2023	Reserve Mileage Rate NP NHS	NHS	M	MC51	0.28	0.30
01-Jan-2023	Reserve Mileage Rate NP NHS	NHS	M	MS03	0.28	0.30
01-Jan-2023	Reserve Mileage Rate NP NHS	NHS	M	MS11	0.28	0.30
01-Jan-2023	Reserve Mileage Rate NP NHS	NHS	M	MS12	0.28	0.30
01-Jan-2023	Reserve Mileage Rate NP NHS	NHS	M	MS13	0.28	0.30
01-Jan-2023	Reserve Mileage Rate NP NHS	NHS	M	MS14	0.28	0.30
01-Jan-2023	Reserve Mileage Rate NP NHS	NHS	M	MS15	0.28	0.30
01-Jan-2023	Reserve Mileage Rate NP NHS	NHS	M	MS16	0.28	0.30
01-Jan-2023	Reserve Mileage Rate NP NHS	NHS	M	MS17	0.28	0.30
01-Jan-2023	Reserve Mileage Rate NP NHS	NHS	M	MS18	0.28	0.30
01-Jan-2023	Reserve Mileage Rate NP NHS	NHS	M	MT05	0.28	0.30
01-Jan-2023	Reserve Mileage Rate NP NHS	NHS	X		0.28	0.30

01-Jan-2023	Reserve Mileage Rate NR NP NHS	NHS	M	MC53	0.28	0.30
01-Jan-2023	Reserve Mileage Rate NR NP NHS	NHS	M	MF01	0.28	0.30
01-Jan-2023	Reserve Mileage Rate NR NP NHS	NHS	M	MF02	0.28	0.30
01-Jan-2023	Reserve Mileage Rate NR NP NHS	NHS	M	MS01	0.28	0.30
01-Jan-2023	Reserve Mileage Rate NR NP NHS	NHS	M	MS02	0.28	0.30
01-Jan-2023	Reserve Mileage Rate NR NP NHS	NHS	M	MT04	0.28	0.30
01-Jan-2023	Reserve Mileage Rate NR NP NHS	NHS	M	MS04	0.28	0.30
01-Jan-2023	Reserve Mileage Rate NR NP NHS	NHS	M	MS05	0.28	0.30
01-Jan-2023	Reserve Mileage Rate NR NP NHS	NHS	M	MS06	0.28	0.30
01-Jan-2023	Reserve Mileage Rate NR NP NHS	NHS	M	MS07	0.28	0.30
01-Jan-2023	Reserve Mileage Rate NR NP NHS	NHS	M	MS08	0.28	0.30
01-Jan-2023	Reserve Mileage Rate NR NP NHS	NHS	M	MT01	0.28	0.30
01-Jan-2023	Reserve Mileage Rate NR NP NHS	NHS	M	MT02	0.28	0.30
01-Jan-2023	Reserve Mileage Rate NR NP NHS	NHS	M	MT03	0.28	0.30
01-Jan-2023	Reserve Mileage Rate NR NP NHS	NHS	M	MC52	0.28	0.30
01-Jan-2023	Reserve Mileage Rate NR NP NHS	NHS	M	MC51	0.28	0.30
01-Jan-2023	Reserve Mileage Rate NR NP NHS	NHS	M	MS03	0.28	0.30
01-Jan-2023	Reserve Mileage Rate NR NP NHS	NHS	M	MS11	0.28	0.30
01-Jan-2023	Reserve Mileage Rate NR NP NHS	NHS	M	MS12	0.28	0.30
01-Jan-2023	Reserve Mileage Rate NR NP NHS	NHS	M	MS13	0.28	0.30
01-Jan-2023	Reserve Mileage Rate NR NP NHS	NHS	M	MS14	0.28	0.30
01-Jan-2023	Reserve Mileage Rate NR NP NHS	NHS	M	MS15	0.28	0.30
01-Jan-2023	Reserve Mileage Rate NR NP NHS	NHS	M	MS16	0.28	0.30
01-Jan-2023	Reserve Mileage Rate NR NP NHS	NHS	M	MS17	0.28	0.30
01-Jan-2023	Reserve Mileage Rate NR NP NHS	NHS	M	MS18	0.28	0.30
01-Jan-2023	Reserve Mileage Rate NR NP NHS	NHS	M	MT05	0.28	0.30
01-Jan-2023	Reserve Mileage Rate NR NP NHS	NHS	X		0.28	0.30
01-Jan-2023	Reserve Mileage Rate NR NP NT NNI NHS	NHS	M	MC53	0.28	0.30
01-Jan-2023	Reserve Mileage Rate NR NP NT NNI NHS	NHS	M	MF01	0.28	0.30
01-Jan-2023	Reserve Mileage Rate NR NP NT NNI NHS	NHS	M	MF02	0.28	0.30
01-Jan-2023	Reserve Mileage Rate NR NP NT NNI NHS	NHS	M	MS01	0.28	0.30

01-Jan-2023	Reserve Mileage Rate NR NP NT NNI NHS	NHS	M	MS02	0.28	0.30
01-Jan-2023	Reserve Mileage Rate NR NP NT NNI NHS	NHS	M	MT04	0.28	0.30
01-Jan-2023	Reserve Mileage Rate NR NP NT NNI NHS	NHS	M	MS04	0.28	0.30
01-Jan-2023	Reserve Mileage Rate NR NP NT NNI NHS	NHS	M	MS05	0.28	0.30
01-Jan-2023	Reserve Mileage Rate NR NP NT NNI NHS	NHS	M	MS06	0.28	0.30
01-Jan-2023	Reserve Mileage Rate NR NP NT NNI NHS	NHS	M	MS07	0.28	0.30
01-Jan-2023	Reserve Mileage Rate NR NP NT NNI NHS	NHS	M	MS08	0.28	0.30
01-Jan-2023	Reserve Mileage Rate NR NP NT NNI NHS	NHS	M	MT01	0.28	0.30
01-Jan-2023	Reserve Mileage Rate NR NP NT NNI NHS	NHS	M	MT02	0.28	0.30
01-Jan-2023	Reserve Mileage Rate NR NP NT NNI NHS	NHS	M	MT03	0.28	0.30
01-Jan-2023	Reserve Mileage Rate NR NP NT NNI NHS	NHS	M	MC52	0.28	0.30
01-Jan-2023	Reserve Mileage Rate NR NP NT NNI NHS	NHS	M	MC51	0.28	0.30
01-Jan-2023	Reserve Mileage Rate NR NP NT NNI NHS	NHS	M	MS03	0.28	0.30
01-Jan-2023	Reserve Mileage Rate NR NP NT NNI NHS	NHS	M	MS11	0.28	0.30
01-Jan-2023	Reserve Mileage Rate NR NP NT NNI NHS	NHS	M	MS12	0.28	0.30
01-Jan-2023	Reserve Mileage Rate NR NP NT NNI NHS	NHS	M	MS13	0.28	0.30
01-Jan-2023	Reserve Mileage Rate NR NP NT NNI NHS	NHS	M	MS14	0.28	0.30
01-Jan-2023	Reserve Mileage Rate NR NP NT NNI NHS	NHS	M	MS15	0.28	0.30
01-Jan-2023	Reserve Mileage Rate NR NP NT NNI NHS	NHS	M	MS16	0.28	0.30
01-Jan-2023	Reserve Mileage Rate NR NP NT NNI NHS	NHS	M	MS17	0.28	0.30
01-Jan-2023	Reserve Mileage Rate NR NP NT NNI NHS	NHS	M	MS18	0.28	0.30
01-Jan-2023	Reserve Mileage Rate NR NP NT NNI NHS	NHS	M	MT05	0.28	0.30
01-Jan-2023	Reserve Mileage Rate NR NP NT NNI NHS	NHS	X		0.28	0.30

Where users have set local GRR rates for the elements shown above then these may need to be amended locally to reflect the change in the national rates.

Additionally, where an amount has been entered in the Period Lump Sum input value this value will have to be zeroed manually as the element will not be automatically ended.